

Q1 Jamaican Contest

Wednesday June 18th - Sunday June 22rd 2025

*Tentative Dates

● You PLUS a guest

● All Inclusive at resort with transportation provided to/from airport.

● ****You are responsible for your own roundtrip flight****

Destination in the Beautiful Island of Jamaica is TBD

Many potential winners and ways to win this amazing trip! Good luck to all.

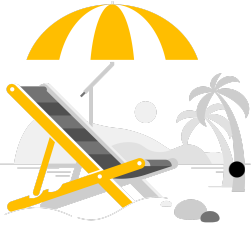

Categories

All numbers are based on Net Alp on the EOM P&P Reports for each respective level of production.

Level 1 = Personal Production

Level 2 = Team Production (Used for SA Winner)

Level 3 = Overall Team Production for GA/MGA/RGA

GA/MGA Category's there are 5 Overall Potential Winners

2 Winners Category 1

2 Winners Category 2

1 Winner Category 3

****If someone Sweeps each month in the 1st place spot in their respective category with the highest % over 100% they automatically qualify****

Then drawing is for whomever is left over 100%, if spots available

In each respective category the winner/ticket is for the person/persons with the highest % over 100% of their baseline for that respective month. If there is no one over 100% of baseline, then no winner.

SA Category

Highest overall Level 2 Net Alp for that month, with a minimum of \$10,000 of Level 2 not counting VIP Boost..

Two potential winners from SA Category.

Veterans

Veteran is any producer contracted 2023 and prior. 2 Potential Winners from Veteran Category. \$10,000 Net alp (Level 1) to get one ticket and \$2500 net alp to add another ticket for that month. No rounding.

Rookies

Rookie is any producer contracted in 2024 and 2025. One potential Winner from Rookie Category. \$7,500 Net Alp (Level 1) to get one ticket and \$2,500 net alp to add another ticket for that month. No rounding.

VIP Boost to SA/GA/MGA

Any manager that has a person qualify as VIP (per HO guidelines) gets an extra \$5000 Alp "credit" towards their baseline alp number based on P&P.

\$47,500 Net Alp Number

Anyone who nets \$47,500 for Q1 based on 4/1/24 AP&P report automatically wins a spot to the trip.

Rules

- You can qualify in multiple categories, but only win once. If you win one category, your removed from the other, therefore opening a chance for someone else to win, as long as they hit their requirements.
- The contest runs for 3 months but is based on monthly performance/tickets for each respective month.
- All baselines stay the same for the quarter/month. Any demotions/promotions won't change the numbers. You stay in the same category from the beginning.
- Any transferred agent's alp either personal or team will not count towards your alp credits or baselines.
 - Tentative drawing date will be either 4/4/25 or 4/21/25
- Although we use the AP&P reports for the Net Alp, if there is any abnormal NOPRD/NSF/Cancel (anything that effects NG), etc up until the 4/4/25 or 4/21/25 drawing that alp can be deducted and potentially remove a winner from the drawing. Subject to SGA. (Write good alp)
 - Please double check your passport to make sure it is valid.
- Winners are not required to go if they choose not to, but there are no substitution or people or compensation if they choose not to attend.
- Dates/rules can be subject to change if unforeseen circumstances and are subject to the SGA.
- ****A** In order for Jamaica contest to be awarded/paid out etc, the organizations of Prata and Prata/Wilson combined must net \$1,232,000 alp which translates to 10% organization growth, per home office AP&P Reports****
- ****B** If we don't achieve the combined numbers above, BUT are over combined growth of 5% which is \$1,176,000 net alp each drawing winner will receive a \$1000 supplemental bonus****
- **If **A** is Achieved, there is no additional **B** paid out.**
- **If **A** is achieved and you cant attend the trip, a \$1500 Bonus will be awarded to you****
- ****Anything at 4.99% (\$1,176,000 net alp) combined growth or under will result in no payouts at all****
-

Qualifying for the contest entitles one to attend only if he or she is an active American Incomer at the time the contest is being held. In other words, there is no monetary equivalent related to having qualified for the contest. No substitutions or transfers are permitted.

Please remember that expenditures for the Qualifier and the Spouse/Guest will be included in the Qualifier's taxable income for the year.

